

BRACKET 1

| Ref No. | Part Number | Description | Qty | Remarks |
|---------|-----------------|-----------------------|-----|---------|
| 1 | 63V-43111-04-4D | BRACKET, CLAMP | 1 | |
| 2 | 63V-43112-05-4D | BRACKET, CLAMP | 1 | |
| 3 | 66M-82148-00-00 | WIRE, LEAD 4 | 1 | |
| 4 | 97885-06008-00 | SCREW, PAN HEAD | 1 | |
| 5 | 97885-08010-00 | SCREW, PAN HEAD | 2 | |
| 6 | 6E0-43118-01-00 | HANDLE, TRANSOM CLAMP | 2 | |
| 7 | 90243-04M01-00 | PIN | 2 | |
| 8 | 6E7-43116-00-00 | SCREW, TRANSOM CLAMP | 2 | |
| 9 | 648-43114-01-00 | PAD, TRANSOM CLAMP | 2 | |
| 10 | 63V-43131-00-00 | BOLT, CLAMP BRACKET | 1 | L:214MM |
| 11 | 90202-22M54-00 | WASHER, PLATE | 2 | |
| 12 | 90386-22M94-00 | BUSH | 1 | |
| 13 | 90386-22M94-00 | BUSH | 1 | |
| 14 | 66R-43113-00-00 | PLATE, CLAMP BRACKET | 1 | |
| 15 | 63V-43145-00-00 | CAP, CLAMP BRACKET | 2 | |
| 16 | 90387-06M13-00 | COLLAR | 1 | |
| 17 | 90101-06M29-00 | BOLT | 1 | |
| 18 | 92995-06600-00 | WASHER | 1 | |
| 19 | 95380-06700-00 | NUT | 1 | |
| 20 | 6L2-43160-00-00 | TILT ROD ASSY | 1 | |

CONTINUED ON NEXT FRAME >

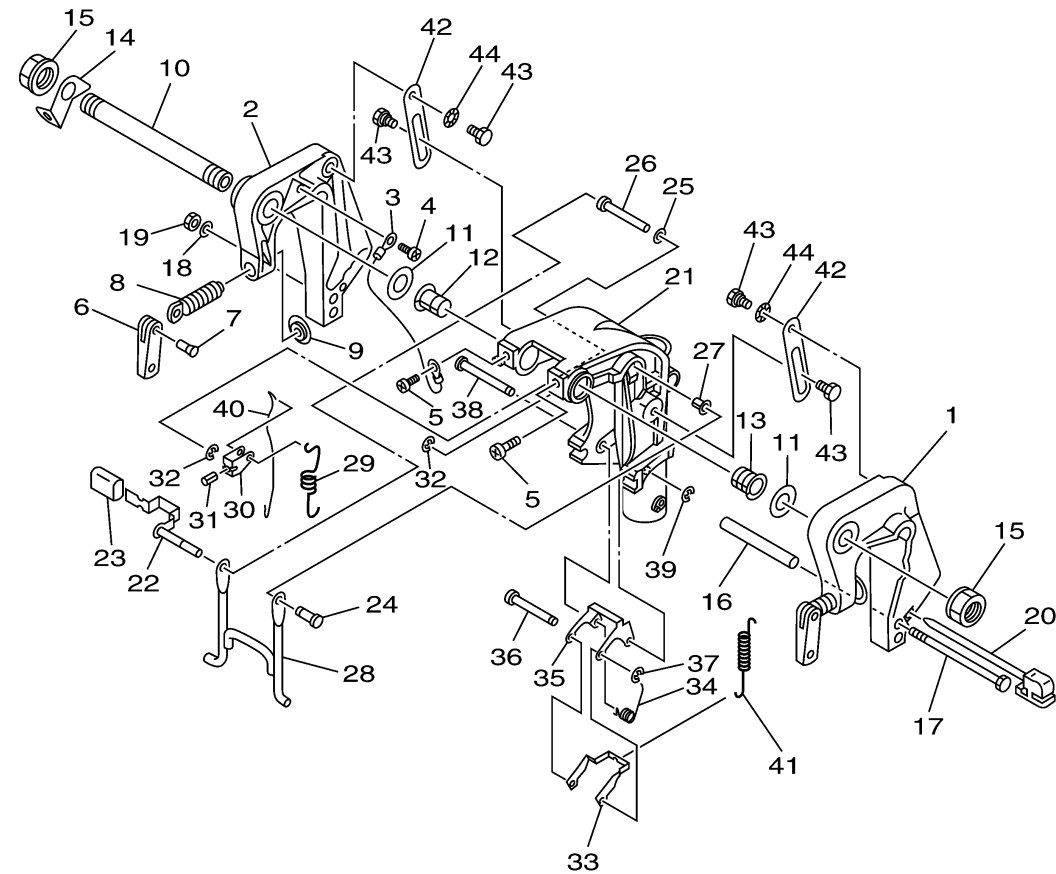

66M0010-8210

BRACKET 1

| Ref No. | Part Number | Description | Qty | Remarks |
|---------|-----------------|---------------------|-----|---------|
| 21 | 63V-43311-02-4D | BRACKET, SWIVEL | 1 | UR S |
| 21 | 66M-43311-10-4D | BRACKET, SWIVEL 1 | 1 | UR L |
| 22 | 63V-43630-00-00 | TILT LEVER ASSY | 1 | |
| 23 | 682-43318-01-00 | .COVER | 1 | |
| 24 | 63V-43191-00-00 | SHAFT, STOPPER | 1 | |
| 25 | 90202-07M60-00 | WASHER, PLATE | 1 | |
| 26 | 90387-07M07-00 | COLLAR | 1 | |
| 27 | 90386-07M95-00 | BUSH | 1 | |
| 28 | 66M-43350-01-00 | RECEIVER ASSY | 1 | |
| 29 | 90507-20M00-00 | SPRING, TENSION | 1 | |
| 30 | 63V-43641-00-00 | LEVER, TILT | 1 | |
| 31 | 91690-30012-00 | PIN, SPRING | 1 | |
| 32 | 93430-05027-00 | CIRCLIP | 2 | |
| 33 | 66R-43614-00-00 | PLATE, TILT LOCK | 1 | |
| 34 | 90508-18M41-00 | SPRING, TORSION | 1 | |
| 35 | 66R-43615-00-00 | PLATE, TILT LOCK | 1 | |
| 36 | 66R-43611-00-00 | SHAFT, TILT LOCK | 1 | |
| 37 | 93430-04M03-00 | CIRCLIP | 1 | |
| 38 | 63V-43659-00-00 | SHAFT, REVERSE LOCK | 1 | |
| 39 | 93430-05027-00 | CIRCLIP | 1 | |

CONTINUED ON NEXT FRAME >

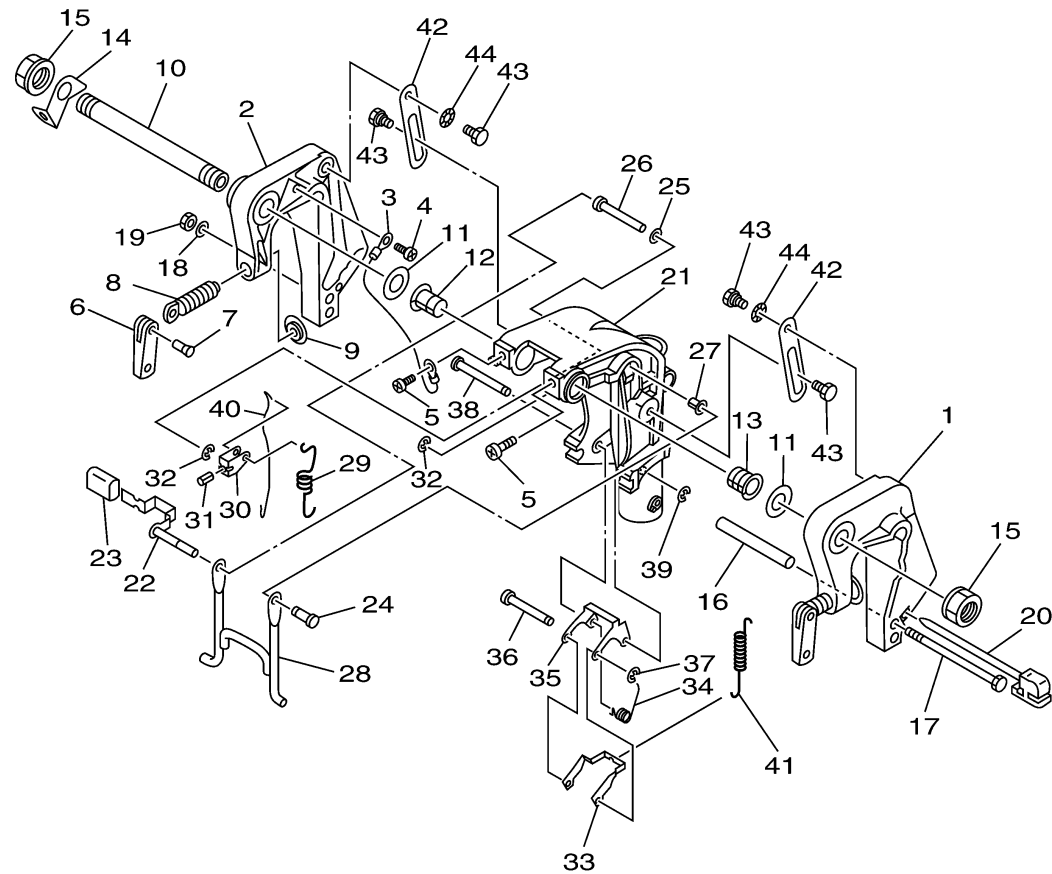

66M0010-8210

BRACKET 1

| Ref No. | Part Number | Description | Qty | Remarks |
|---------|-----------------|------------------|-----|---------|
| 40 | 66R-43617-00-00 | ROD, TILT LOCK | 1 | |
| 41 | 90506-26M38-00 | SPRING, TENSION | 1 | |
| 42 | 63V-43181-00-00 | LEVER, TILT STOP | 2 | |
| 43 | 90109-06M84-00 | BOLT | 4 | |
| 44 | 90206-10M24-00 | WASHER, WAVE | 2 | |

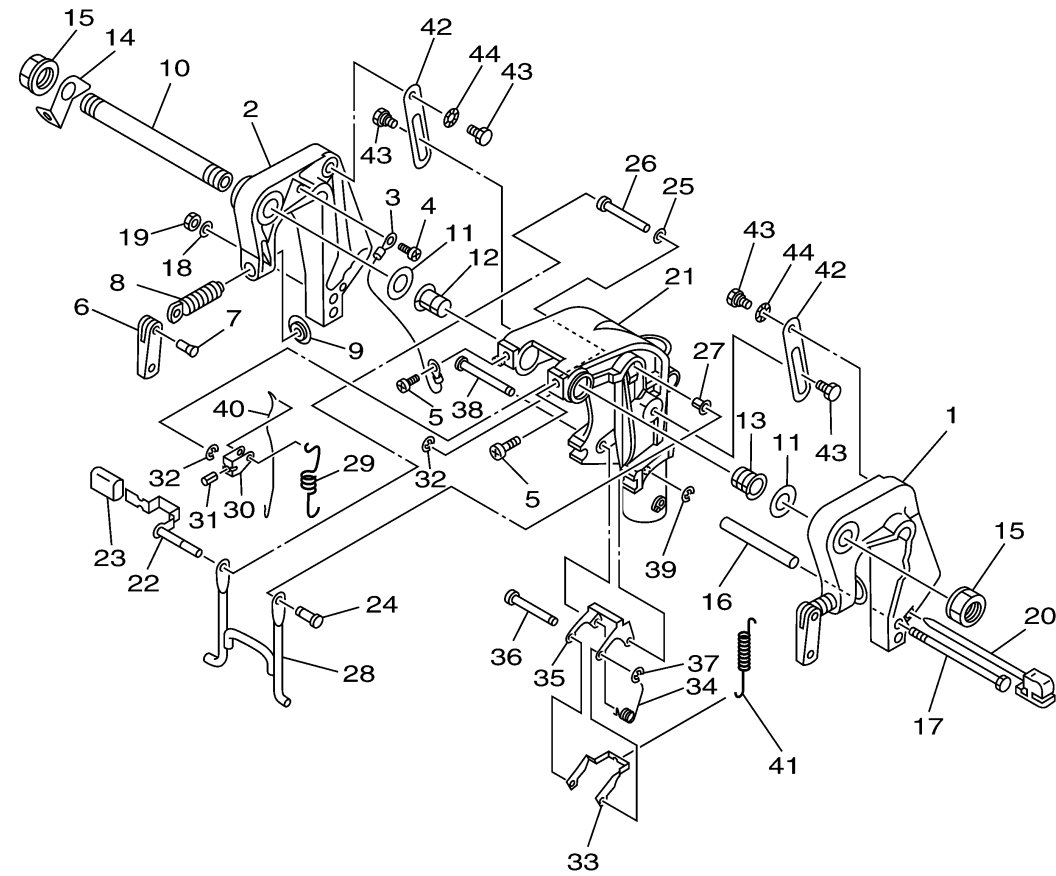

66M0010-8210